

ORANGE STREET
(GROVE STREET)

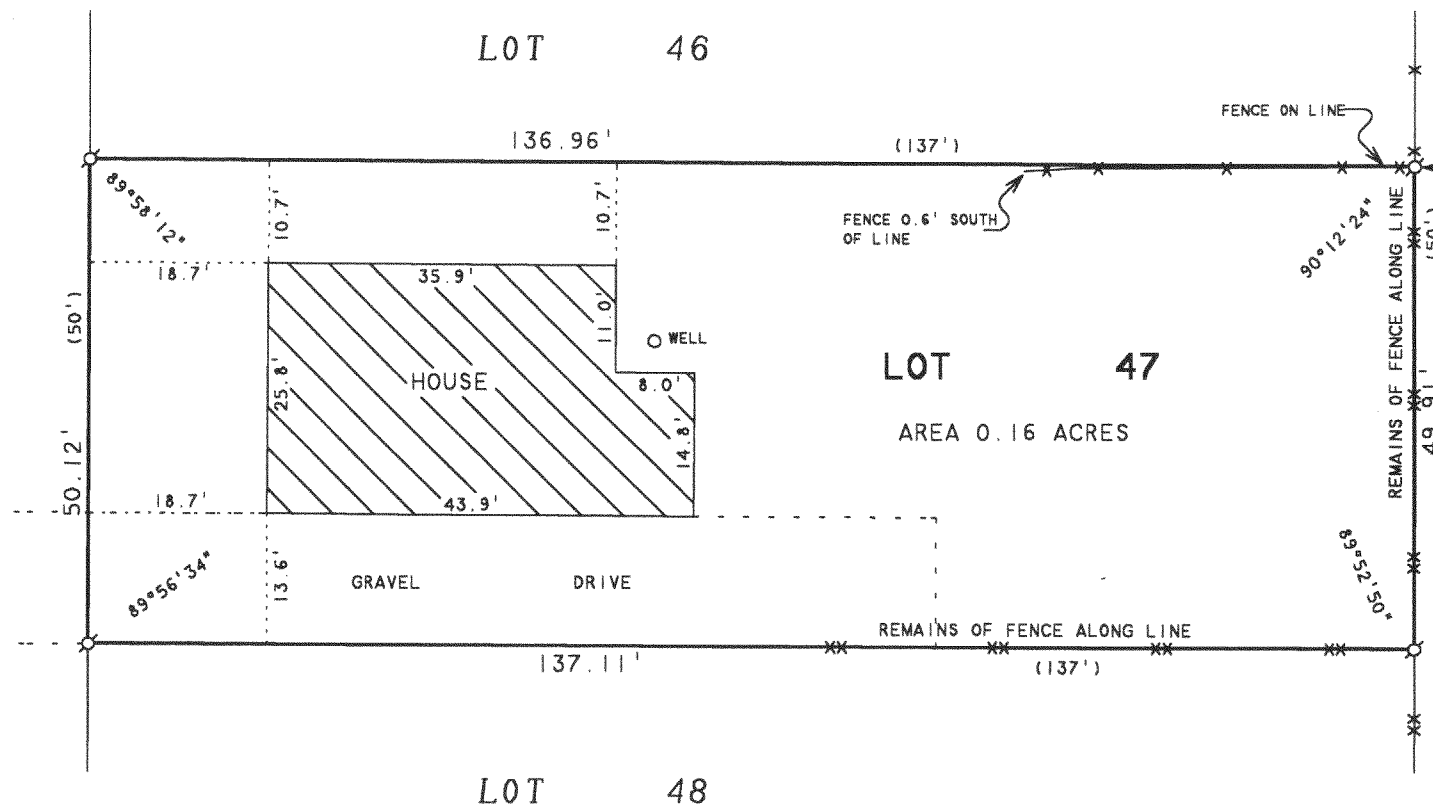

ABELL
SURVEYING & MAPPING

1140 SEQUOIA STREET • DELAVAN, WISCONSIN 53115
262-728-6737

N



SCALE 1"=20'

LEGEND

- - IRON PIPE FOUND
- — — — — OVERHEAD UTILITY LINES
- * * * * * WOOD FENCE
- * * * * * WIRE FENCE
- () - RECORDED AS

PLAT OF SURVEY OF

LOT 47, LAKE VIEW SUBDIVISION, LOCATED IN
T2N, R16E, WALWORTH COUNTY, WISCONSIN.

ORDERED BY: STEVE CVICKER
2121 ADALIA AVENUE
DELAVAN, WI 53115

REVISED: APRIL 3, 2003 TO SHOW
THE PROPOSED HOUSE LOCATION
ORDERED BY: JOSH MOHR
4107 LAKE AVE.
DELAVAN, WI 53115

REVISED: OCTOBER 7, 2003 TO SHOW
THE HOUSE.
ORDERED BY: PAUL HUFF
N2195 COUNTY ROAD "K"
SHARON, WI 53585

I HEREBY CERTIFY THAT I HAVE SURVEYED THE ABOVE DESCRIBED PROPERTY AND THAT THE ABOVE MAP IS A TRUE REPRESENTATION THEREOF AND SHOWS THE SIZE AND LOCATION OF THE PROPERTY, ITS EXTERIOR BOUNDARIES, THE LOCATION OF ALL VISIBLE STRUCTURES AND DIMENSIONS OF ALL PRINCIPAL BUILDINGS THEREON, BOUNDARY FENCES, APPARENT EASEMENTS, ROADWAYS AND VISIBLE ENCROACHMENTS, IF ANY, TO THE BEST OF MY KNOWLEDGE AND BELIEF.

THIS SURVEY IS MADE FOR THE USE OF THE PRESENT OWNERS OF THE PROPERTY, AND ALSO THOSE WHO PURCHASE, MORTGAGE, OR GUARANTEE THE TITLE THERETO WITHIN ONE (1) YEAR FROM DATE HEREON.

DAVID F. ABELL
WISCONSIN REGISTERED LAND SURVEYOR, S-1596

October 16, 2002

DATE: JOB NUMBER - 02147B
NOTE: THIS IS NOT A CERTIFIED COPY UNLESS SEALED.

FEB - 4 2005

SP

FLAS-42

216-3913